

ENCROACHMENT PERMIT

TR-0120 (REV 12/2022)

Permit No.
02-23-6-TK-0060In compliance with your application of February 10, 2023Dist/Co/Rte/PM
02/SHA/273/PM 17.02

Reference Documents:

☐ Utility Notice No. _____ of _____

☐ Agreement No. _____ of _____

☐ R/W Contract No. _____ of _____

☐ Project code (ID): _____ CFC #: _____

☐ Utility Work Order #: _____

Permit Approval Date
February 22, 2023

Performance Bond Amount (1)	Payment Bond Amount (2)
\$0	\$0

Bond Company
N/A

Bond Number (1)	Bond Number (2)
\$ N/A	\$ N/A

TO:

Missing in America Veterans Recovery Program
C/O: Lyndia Kent
14421 Old Oregon Trail
Suite B
Redding CA 96003
(530)221-0101

, PERMITTEE

and subject to the following, PERMISSION IS HEREBY GRANTED to:

Perform, maintain and enforce temporary traffic control as funeral escorts for Veteran Remains Organization funeral processions, between various post miles on various State Routes in various Counties, Statewide.

NOTIFY STATE'S REPRESENTATIVE: At least five working days before starting any work under this permit, the permittee shall notify the appropriate District Encroachment Permit Office from the list below, which will arrange for inspection and approval of the work covered by this permit. Additional time and requirements may be necessary for funeral processions estimated to be 10 or more vehicles.

ATTACHMENTS: Permit Closure Schedule, T10

THIS PERMIT IS NOT A PROPERTY RIGHT AND DOES NOT TRANSFER WITH THE PROPERTY TO A NEW OWNER.

The following attachments are also included as part of this permit (check applicable):

☒ YES ☐ NO General Provisions

☐ YES ☒ NO Utility Maintenance Provisions

☒ YES ☐ NO Storm Water Special Provisions

☒ YES ☐ NO Special Provisions

☐ YES ☒ NO A Cal-OSHA Permit, if required: Permit No. _____

☐ YES ☒ NO As-Built Plans Submittal Route Slip for Locally Advertised Projects

☐ YES ☒ NO Storm Water Pollution Protection Plan

In addition to fee, the permittee will be billed actual costs for:

☐ YES ☒ NO Review

☐ YES ☒ NO Inspection

☒ YES Field Work
(if any Caltrans effort expended)

☐ YES ☒ NO The information in the environmental documentation has been reviewed and considered prior to approval of this permit.This permit is void unless the work is completed before December 31, 2023

This permit is to be strictly construed and no other work other than specifically mentioned is hereby authorized.

No project work shall be commenced until all other necessary permits and environmental clearances have been obtained.

CC:
#1:
#2:
#3:
#4:

APPROVED:

David Moore

, District Director

BY:

Fred Chaffin



, for District Permit Engineer

ADA Notice

This document is available in alternative accessible formats. For more information, please contact the Forms Management Unit at (279) 234-2284, TTY 711, in writing at Forms Management Unit, 1120 N Street, MS-89, Sacramento, CA 95814, or by email at Forms.Management.Unit@dot.ca.gov.

CONTACT LIST: The following are **District Encroachment Permit Offices** to be contacted as early as possible prior to any planned funeral procession requiring traffic control per the provisions of this permit. Each District may require additional details, provisions, documentation or actions depending upon specific routes and local highway and/or traffic conditions. When contacting the District Office's, the following information will be required:

For processions of 10 or fewer vehicles, provide a copy of the proposed route, time frame and the names and telephone numbers of the local law enforcement and California Highway Patrol (CHP) officers whom approved the route.

For processions of 11 to 30 vehicles, in addition to the above, the permittee shall provide a minimum of two weeks notice for review and approval of the route and time frame.

For processions of 31 or more vehicles, in addition to the above, the permittee shall make arrangements for a meeting to review the route, time frame and traffic management requirements with the local law enforcement, CHP, and Caltrans functional units.

All provisions with local law enforcement and the CHP will be done at permittee's arrangement and expense.

District 1 – Del Norte, Humboldt, Lake and Mendocino Counties – **District Permit Engineer**, 1656 Union Street, P.O. Box 3700, Eureka, CA 95502-3700, telephone 707-445-6385

District 2 – Siskiyou, Modoc, Trinity, Shasta Lassen, Tehama, and Plumas Counties – **District Permit Engineer**, 1657 Riverside Drive, 1657 Riverside Drive, Redding, CA 96001, telephone 530-225-3400

District 3 – Glenn, Butte, Sierra, Colusa, Sutter, Yuba, Nevada, Yolo, Placer, Sacramento, and El Dorado Counties – **District Permit Engineer**, 703 "B" Street, P.O. Box 911, Marysville, CA 95901, telephone 530-741-4403

District 4 – Sonoma, Napa, Solano, Contra Costa, Marin, San Francisco, Alameda, San Mateo, and Santa Clara Counties – **District Permit Engineer**, 111 Grand Avenue, 6th Floor, P.O. Box 23660, Oakland, CA 94623-0660, telephone 510-286-4401

District 5 – Santa Cruz, San Benito, Monterey, San Luis Obispo, and Santa Barbara Counties – **Carla Moreno**, 50 Higuera Street, San Luis Obispo, CA 93401-5415, telephone 805-549-3152

District 6 – Madera, Fresno, Kings, Tulare, and portions of Kern Counties – **District Permit Engineer**, 1352 W. Olive Avenue, Fresno, CA 93728, telephone 559-488-4058

District 7 – Ventura and Los Angeles Counties – **District Permit Engineer**, 100 South Main Street, Suite 100, Los Angeles, CA 90012, telephone 213-897-3631

District 8 – San Bernardino County and Riverside County – **District Permit Engineer**, 464 W 4th Street, San Bernardino, CA 92401-1400, telephone 909-383-4626

District 9 – Mono, Inyo, portions of Kern, and portions of San Bernardino Counties – **District Permit Engineer**, 500 South Main Street, Bishop, CA 93514, telephone 760-872-5222

District 10 – Alpine, Amador, San Joaquin, Calaveras, Tuolumne, Stanislaus, Merced and Mariposa Counties – **District Permit Engineer**, 1976 E. Charter Way/MLK Jr. Blvd., P.O. Box 2048, Stockton, CA 95201, telephone 209-948-7891

District 11 – San Diego and Imperial Counties – **District Permit Engineer**, 4050 Taylor Street, San Diego, CA 92110, telephone 619-688-6158

District 12 – Orange County – **District Permit Engineer**, 3337 Michelson Drive, Suite 380, Irvine, CA 92612-8894, telephone 949-328-6246

LANE CLOSURE SCHEDULE

A written schedule of all lane closures is to be submitted to the Encroachment Permits Office by:

Phone #: (530) 225-3400 Fax #: (530) 225-3097

-SUBMIT BEFORE NOON WEDNESDAY-

For the **FOLLOWING** week beginning Sunday through Saturday.

Permit Inspector Name:



District 02

Date:

Permittee:

Phone:

Contact / Contractor:

Phone (On Site):

Permit No:

County:

Route(s):

Post Mile(s):

Work Description:

☐ Utility ☐ Widening ☐ Overlay ☐ Realignment ☐ Drainage ☐ Structure

☐ Traffic Signal/Lighting ☐ Landscape ☐ Slope Repair ☐ Road Connection

☐ Other:

Lane Closures: ☐ Freeway ☐ Expressway ☐ Conventional – Number of Lanes:

#1 ☐ NB ☐ SB ☐ EB ☐ WB Description:

#2 ☐ NB ☐ SB ☐ EB ☐ WB Description:

#3 ☐ NB ☐ SB ☐ EB ☐ WB Description:

Facility Closure: ☐ Rest Area ☐ Truck Scale

Vertical & Horizontal Reductions:

Reduced Lane Width = Reduced Vertical Clearance =

Ramp Closures: ☐ Yes ☐ No

If Yes, describe work, date and time of closure

Date Public Affairs Office notified _____

Date public notification signing placed at ramp

(7-14 days in advance of closure)

Detour Available: ☐ YES ☐ NO

If Yes, attach detour route plan.

Authorization to use county or city roads for detour:

☐ YES

☐ NO

Date Work Begins:

Date Work Ends:

Geographic Location Public Can Relate To:

Type of Work Performed:

Length of Delay:

Days of the Week:

Hours of Actual Work:

Type of Traffic Control/Restriction (check all that apply):

Standard Plans: ☐ T10 ☐ T10A ☐ T11 ☐ T12 ☐ T13 ☐ T14 ☐ T15 ☐ T16 ☐ T17

☐ T10 Shoulder Closure ☐ Temp. Signals ☐ Pilot Car ☐ Stop, Proceed When Clear ☐ Changeable

Message Signs ☐ Radar Trailer ☐ HAR ☐ COZEEP ☐ Speed Reduction ☐ CHP Traffic Break ☐

Other

ADA Notice

For individuals with sensory disabilities, this document is available in alternate formats. For Information call (916) 654-6410 or TDD (916) 654-3880 or write Records and Forms Management, 1120 N Street, MS-89, Sacramento, CA 95814

DIST#	COUNTY	ROUTE	POST MILES TOTAL PROJECT	SHEET TOTALS NO. SHEETS

REGISTERED CIVIL ENGINEER
 August 1, 2022
 EXPIRATION DATE
 THE ENGINEER'S SEAL SHALL NOT BE REPRODUCED FOR ANY OTHER PROJECT WITHOUT THE WRITTEN CONSENT OF THE ENGINEER.

NOTES:

See Standard Plan T9 for tables.
 Use cone spacing X for taper segment, Y for tangent segment or Z for conflict situations, as appropriate, per Table 1, unless X, Y, or Z cone spacing is shown on this sheet.
 Provide at least one person to continuously maintain traffic control devices for lane closures.

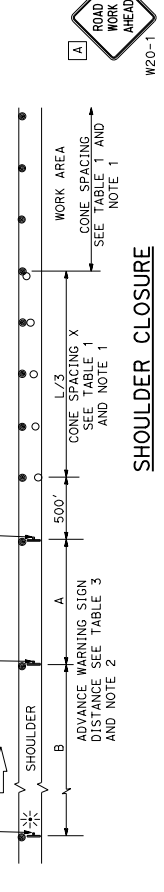
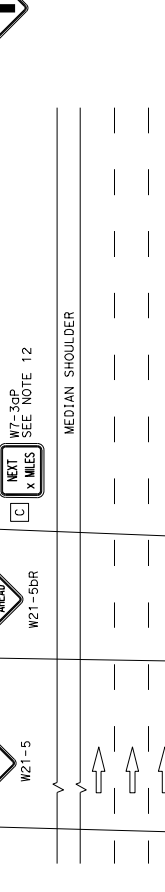
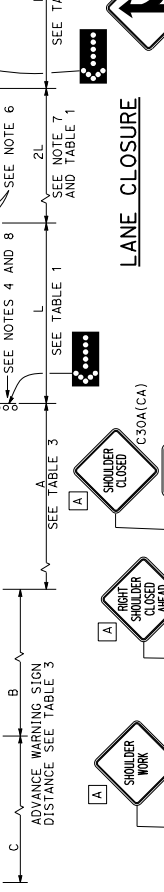
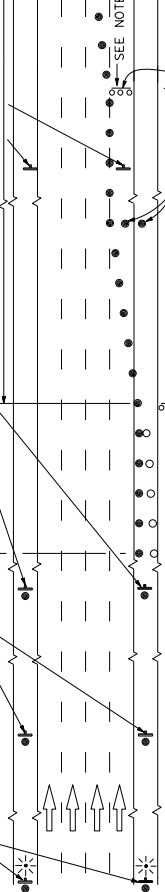
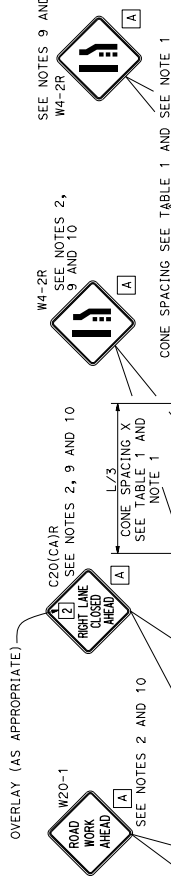

NOTES:

1. Portable delineators placed at one-half the spacing indicated for traffic cones may be used instead of cones for daytime closures only.
2. Each advance warning sign shall be equipped with at least two flags for daytime closure, and shall be orange or fluorescent red-orange in color. Flashing beacons shall be placed at the top of the sign for lane closure during hours of darkness.
3. A C20-2 "END ROAD WORK" sign with minimum 1500' sight distance shall be provided at the end of the lane closure unless the end of work area is obvious within the larger project's limits.
4. A minimum 1500' sight distance shall be provided where possible for vehicles approaching the first sign of the lane closure. The sign shall be placed at the top of crest vehicle curve or on a horizontal curve.
5. Place a C30(CA) sign every 1000' throughout length of lane closure.
6. A minimum of 3 cones shall be placed transversely across each closed lane and shoulder at each location where a taper across a traffic lane ends, and every type II barricade may be used instead of the 3 cones. The transverse alignment of the cones or barricades on the closed shoulder may be shifted from the transverse alignment to provide access to the work.
7. The 2L tangent shown along lane lines shall be used between the L tapers required for each closed traffic lane.
8. Use one flashing arrow sign for each lane closed.
9. Median lane closures shall conform to the details as shown, except that C20(CA) and W4-2L signs shall be used.

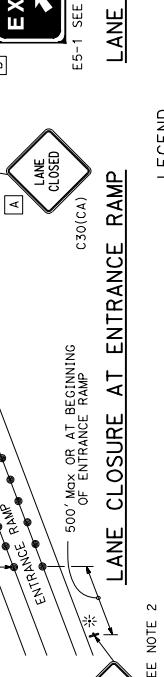
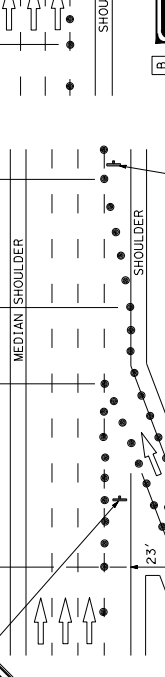
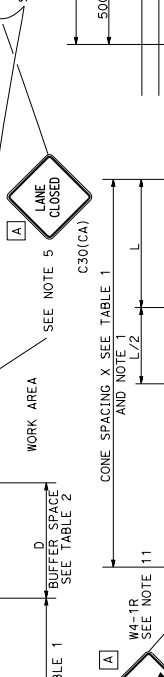
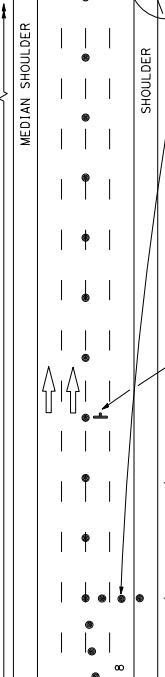
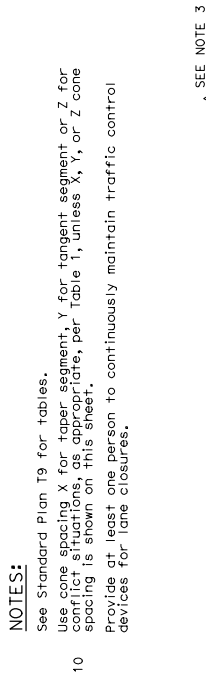

NOTES:

10. Duplicate sign installations are not required:
 - a) On opposite shoulder if at least one-half of the available lanes remain open to traffic.
 - b) In the median if the width of the median shoulder is less than 8' and the outside lanes are to be closed.
11. The E5-1 or SC18(CA) and W4-1 signs shall be used as shown.
12. A W7-3AP "NEXT MILES" plaque must be used if the shoulder closure extends beyond the distance that can be perceived by road users.
13. For the warning sign requirements at the Exit Ramp, when work is proposed on the local street, see CA MUTCD Figure 6H-22 to 6H-27.

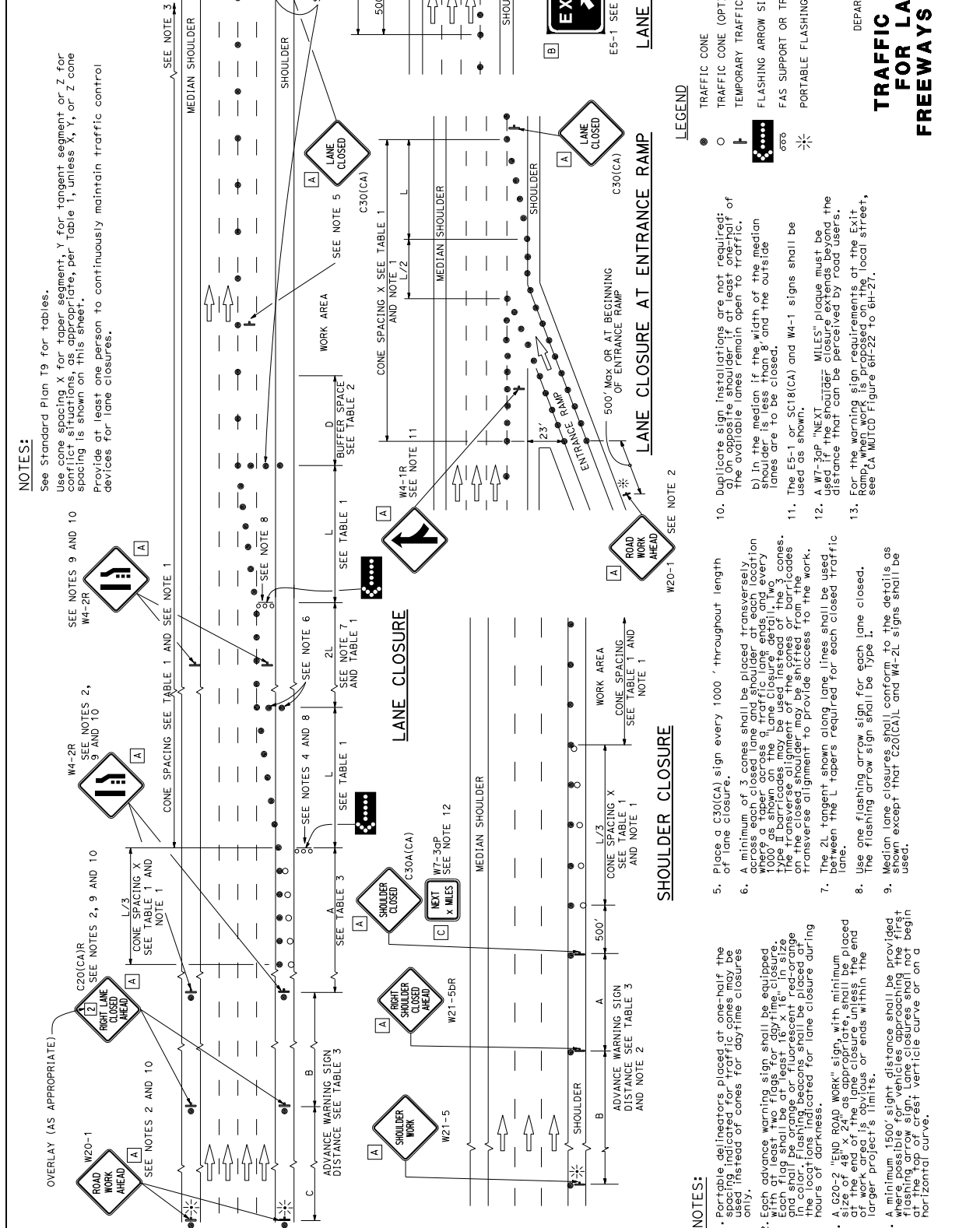

LEGEND

- TRAFFIC CONE
- TRAFFIC CONE (OPTIONAL TAPER)
- ⬇️ TEMPORARY TRAFFIC CONTROL SIGN
- ⬆️ FLASHING ARROW SIGN (FAS)
- ⬆️ FAS SUPPORT OR TRAILER
- ⬆️ PORTABLE FLASHING BEACON

TRAFFIC CONTROL SYSTEM FOR LANE CLOSURE ON FREEWAYS AND EXPRESSWAYS

STATE OF CALIFORNIA
 DEPARTMENT OF TRANSPORTATION

TRAFFIC CONTROL SYSTEM FOR LANE CLOSURE ON FREEWAYS AND EXPRESSWAYS

NO SCALE

ENCROACHMENT PERMIT GENERAL PROVISIONS

TR-0045 (REV. 12/2022)

1. **AUTHORITY:** The California Department of Transportation ("Department") has authority to issue encroachment permits under Division 1, Chapter 3, Article 1, Sections 660 through 734 of the Streets and Highways Code.
2. **REVOCATION:** Encroachment permits are revocable on five (5) business days' notice unless otherwise stated on the permit or otherwise provided by law, and except as provided by law for public corporations, franchise holders, and utilities. Notwithstanding the foregoing, in an emergency situation as determined by the Department, an encroachment permit may be revoked immediately. These General Provisions and any applicable Special Provisions are subject to modification or abrogation by the Department at any time. Permittees' joint use agreements, franchise rights, reserved rights or any other agreements for operating purposes in State of California ("State") highway right-of-way may be exceptions to this revocation.
3. **DENIAL FOR NONPAYMENT OF FEES:** Failure to pay encroachment permit fees when due may result in rejection of future applications, denial of encroachment permits, and revocation of the encroachment permit if already issued.
4. **PERMITTEE AUTHORIZATION FOR OTHERS TO PERFORM WORK:** This encroachment permit allows only the Permittee and/or Permittee's authorized contractor or agent to work within or encroach upon the State highway right-of-way, and the Permittee may not assign or transfer this encroachment permit. Any attempt to assign or transfer this encroachment permit shall be null and void. Permittee shall provide to the Department a list of Permittee's authorized contractors/agents, in the form and at the time specified by the Department but if no time is specified then no later than the pre-construction meeting. Permittee shall keep the list current and shall provide updates to the Department immediately upon any change to the list of authorized contractors/agents, including but not limited the addition, removal, or substitution of an authorized contractor/agent, or a new address or contact information for an existing authorized contractor/agent. Permittee is responsible for the acts and/or omissions of any person or entity acting on behalf of the Permittee, even if such person or entity is not included on Permittee's list of authorized contractors and/or agents.
5. **ACCEPTANCE OF PROVISIONS:** Permittee, and the Permittee's authorized contractors and/or agents, understand and agree to accept and comply with these General Provisions, the Special Provisions, any and all terms and/or conditions contained in or incorporated into the encroachment permit, and all attachments to the encroachment permit (collectively "the Permit Conditions"), for any encroachment, work, and/or activity to be performed under this encroachment permit and/or under color of authority of this encroachment permit. Permittee understands and agrees the Permit Conditions are applicable to and enforceable against Permittee as long as the encroachment remains in, under, or over any part of the State highway right-of-way. The Permittee's authorized contractors and/or agents, are also bound by the Permit Conditions. Non-compliance with the Permit Conditions by the Permittee's authorized contractor and/or agent will be deemed non-compliance by the Permittee.
6. **BEGINNING OF WORK:** When traffic is not impacted (see General Provision Number 35), the Permittee must notify the Department's representative two (2) business days before starting permitted work. Permittee must notify the Department's representative if the work is to be interrupted for a period of five (5) business days or more, unless otherwise agreed upon. All work must be performed on weekdays during regular work hours, excluding holidays, unless otherwise specified in this encroachment permit.
7. **STANDARDS OF CONSTRUCTION:** All work performed within State highway right-of-way must conform to all applicable Departmental construction standards including but not limited to: Standard Specifications, Standard Plans, Project Development Procedures Manual, Highway Design Manual and Special Provisions.

Other than as expressly provided by these General Provisions, the Special Provisions, the Standard Specifications, Standard Plans, and other applicable Departmental standards, nothing in these General Provisions is intended to give any third party any legal or equitable right, remedy, or claim with respect to the encroachment permit and/or to these General Provisions or any provision herein. These General Provisions are for the sole and exclusive benefit of the Permittee and the Department.

Where reference is made in such standards to "Contractor" and "Engineer," these are amended to be read as "Permittee" and "Department's representative," respectively, for purposes of this encroachment permit.
8. **PLAN CHANGES:** Deviations from plans, specifications, and/or the Permit Conditions as defined in General Provision Number 5 are not allowed without prior approval from the Department's representative and the Federal Highway Administration ("FHWA") representative if applicable.
9. **RIGHT OF ENTRY, INSPECTION AND APPROVAL:** All work is subject to monitoring and inspection. The United States, the State, the Department, and the Directors, officers, employees, agents, and/or contractors of the State and/or of the Department, and other state, and federal agencies, and the FHWA, through their agents or representatives, must have full access to highway

ENCROACHMENT PERMIT GENERAL PROVISIONS

facilities/encroachment area, at any and all times for the purpose of inspection, maintenance, activities needed for construction/reconstruction, and operation of the State highway right-of-way.

Upon completion of work, Permittee must request a final inspection for acceptance and approval by the Department. The local public agency Permittee must not give final construction approval to its contractor until final acceptance and approval by the Department is obtained.

10. **PERMIT AT WORKSITE:** Permittee and Permittee's authorized contractors/agents must keep the permit package and current list of authorized contractors/agents, or copies thereof, at the work site at all times and must show such documents upon request to any Department representative or law enforcement officer. If the permit package or current list of authorized contractors/agents, or copies thereof, are not kept and made available at the work site at all times, then all work must be suspended.
11. **CONFLICTING ENCROACHMENTS:** Permittee must yield start of work to ongoing, prior authorized work adjacent to or within the limits of the Permittee's project site. When existing encroachments conflict with Permittee's work, the Permittee must bear all cost for rearrangements (e.g., relocation, alteration, removal, etc.).
12. **PERMITS, APPROVALS, AND CONCURRENCES FROM OTHER AGENCIES AND/OR ENTITIES:** This encroachment permit is invalidated if the Permittee has not obtained all permits, approvals, and concurrences necessary and required by law, including but not limited to those from the California Public Utilities Commission ("CPUC"), California Occupational Safety and Health Administration ("Cal-OSHA"), local and state and federal environmental agencies, the California Coastal Commission, and any other public agency and/or entity having jurisdiction. Permittee is responsible for providing notice of the encroachment to, and obtaining concurrence from, any person or entity (whether public or private) affected by the scope of work described in the encroachment permit, regardless of whether such notice or concurrence is required by law; the Department is not responsible to provide such notice or obtain such concurrence. Permittee warrants all such permits, approvals, and concurrences have been obtained before beginning work under this encroachment permit. The Department may, at the Department's discretion, require the Permittee to demonstrate that Permittee has obtained all such permits, approvals, and concurrences, and Permittee shall demonstrate this at the time and in the manner specified by the Department.
13. **PEDESTRIAN AND BICYCLIST SAFETY:** A safe continuous passageway must be maintained through the work area at existing pedestrian or bicycle facilities. At no time must pedestrians be diverted onto a portion of the street used for vehicular traffic. At locations where safe alternate passageways cannot be provided, appropriate signs and barricades must be installed at the limits of construction and in advance of the limits of construction at the nearest crosswalk or intersection to detour pedestrians to facilities across the street. Attention is directed to Section 7-1.04 "Public Safety," and to Section 12-4.04 "Temporary Pedestrian Access Routes," and to Section 16-2.02 "Temporary Pedestrian Facility," of the Department's Standard Specifications, and to California Vehicle Code section 21760, subdivision (c).
14. **PUBLIC TRAFFIC CONTROL:** The Permittee must provide traffic control protection, warning signs, lights, safety devices, etc., and take all other measures necessary for the traveling public's safety as required by law and/or the Department. While providing traffic control, the needs of all road users, including but not limited to motorists, bicyclists and pedestrians, including persons with disabilities in accordance with the Americans with Disabilities Act, must be an essential part of the work activity.
Lane, Bike Lane, Sidewalk, Crosswalk, and/or shoulder closures must comply with the Department's Standard Specifications and Standard Plans for Temporary Traffic Control Systems & Temporary Pedestrian Access Routes, and with the applicable Special Provisions. Where issues are not addressed in the Standard Specifications, Standard Plans, and/or Special Provisions, the California Manual on Uniform Traffic Control Devices (Part 6, Temporary Traffic Control) must be followed.
15. **MINIMUM INTERFERENCE WITH TRAFFIC:** Permittee must plan and conduct work so as to create the least possible inconvenience to the traveling public (motorized vehicles, unmotorized vehicles such as bicycles, pedestrians, person(s) with disabilities, etc.), such that traffic is not unreasonably delayed.
16. **STORAGE OF EQUIPMENT AND MATERIALS:** The storage of equipment or materials is not allowed within State highway right-of-way, unless specified within the Special Provisions of this encroachment permit. If encroachment permit Special Provisions allow for the storage of equipment or materials within the State highway right-of-way, the equipment and material storage must also comply with Section 7-1.04, Public Safety, of the Department's Standard Specifications.
17. **CARE OF DRAINAGE:** Permittee must provide alternate drainage for any work interfering with an existing drainage facility in compliance with the Department's Standard Specifications, Standard Plans, and/or as directed by the Department's representative.
18. **RESTORATION AND REPAIRS IN STATE HIGHWAY RIGHT-OF-WAY:** Permittee is responsible for restoration and repair of State highway right-of-way resulting from permitted work (Streets and Highways Code, section 670 et seq.).
19. **STATE HIGHWAY RIGHT-OF-WAY CLEAN UP:** Upon completion of work, Permittee must remove and dispose of all scraps, refuse, brush, timber, materials, etc. off the State highway right-of-way. The aesthetics of the highway must be as it was before work started or better.
20. **COST OF WORK:** Unless stated otherwise in the encroachment permit or a separate written agreement with the Department, the Permittee must bear all costs

ENCROACHMENT PERMIT GENERAL PROVISIONS

- incurred for work within the State highway right-of-way and waives all claims for indemnification or contribution from the United States, the State, the Department, and from the Directors, officers, and employees of the State and/or the Department. Removal of Permittee's personal property and improvements shall be at no cost to the United States, the State, and the Department.
21. **ACTUAL COST BILLING:** When specified in the permit, the Department will bill the Permittee actual costs at the currently set Standard Hourly Rate for encroachment permits.
 22. **AS-BUILT PLANS:** When required, Permittee must submit one (1) set of folded as-built plans within thirty (30) calendar days after completion and acceptance of work in compliance with requirements listed as follows:
 - a) Upon completion of the work provided herein, the Permittee must submit a paper set of As-Built plans to the Department's representative.
 - b) All changes in the work will be shown on the plans, as issued with the permit, including changes approved by Encroachment Permit Rider.
 - c) The plans are to be prominently stamped or otherwise noted "AS-BUILT" by the Permittee's representative who was responsible for overseeing the work. Any original plan that was approved with a Department stamp, or by signature of the Department's representative, must be used for producing the As-Built plans.
 - d) If construction plans include signing or striping, the dates of signing or striping removal, relocation, or installation must be shown on the As-Built plans when required as a condition of the encroachment permit. When the construction plans show signing and striping for staged construction on separate sheets, the sheet for each stage must show the removal, relocation, and installation dates of the appropriate staged striping and signing.
 - e) As-Built plans must contain the Encroachment Permit Number, County, Route, and Post Mile on each sheet.
 - f) The As-Built Plans must not include a disclaimer statement of any kind that differs from the obligations and protections provided by sections 6735 through 6735.6 of the California Business and Professions Code. Such statements constitute non-compliance with Encroachment Permit requirements and may result in the Department retaining Performance Bonds or deposits until proper plans are submitted. Failure to comply may also result in denial of future encroachment permits or a provision requiring a public agency to supply additional bonding.
 23. **PERMITS FOR RECORD PURPOSES ONLY:** When work in the State highway right-of-way is within an area under a Joint Use Agreement (JUA) or a Consent to Common Use Agreement (CCUA), a fee exempt encroachment permit is issued to the Permittee for the purpose of providing a notice and record of work. The Permittee's prior rights must be preserved without the intention of creating new or different rights or obligations.
- "Notice and Record Purposes Only" must be stamped across the face of the encroachment permit.
24. **BONDING:** The Permittee must file bond(s), in advance, in the amount(s) set by the Department and using forms acceptable to the Department. The bonds must name the Department as obligee. Failure to maintain bond(s) in full force and effect will result in the Department stopping all work under this encroachment permit and possibly revoking other encroachment permit(s). Bonds are not required of public corporations or privately-owned utilities unless Permittee failed to comply with the provisions and/or conditions of a prior encroachment permit. The surety company is responsible for any latent defects as provided in California Code of Civil Procedure section 337.15. A local public agency Permittee also must comply with the following requirements:
 - a) In recognition that project construction work done on State property will not be directly funded and paid by State, for the purpose of protecting stop notice claimants and the interests of State relative to successful project completion, the local public agency Permittee agrees to require the construction contractor to furnish both a payment and performance bond in the local public agency's name with both bonds complying with the requirements set forth in Section 3-1.05 Contract Bonds of the Department's Standard Specifications before performing any project construction work.
 - b) The local public agency Permittee must defend, indemnify, and hold harmless the United States, the State and the Department, and the Directors, officers, and employees of the State and/or Department, from all project construction related claims by contractors, subcontractors, and suppliers, and from all stop notice and/or mechanic's lien claimants. The local public agency also agrees to remedy, in a timely manner and to the Department's satisfaction, any latent defects occurring as a result of the project construction work.
 25. **FUTURE MOVING OF INSTALLATIONS:** Permittee understands and agrees to relocate a permitted installation upon notice by the Department. Unless under prior property right or agreement, the Permittee must comply with said notice at the Permittee's sole expense.
 26. **ENVIRONMENTAL:**
 - a) **ARCHAEOLOGICAL/HISTORICAL:** If any archaeological or historical resources are identified or encountered in the work vicinity, the Permittee must immediately stop work, notify the Department's representative, retain a qualified archaeologist who must evaluate the site at Permittee's sole expense, and make recommendations to the Department's representative regarding the continuance of work.
 - b) **HAZARDOUS MATERIALS:** If any hazardous waste or materials (such as underground storage tanks, asbestos pipes, contaminated soil, etc.) are identified or encountered in the work vicinity, the Permittee must immediately stop work, notify the Department's representative, retain a qualified hazardous

ENCROACHMENT PERMIT GENERAL PROVISIONS

waste/material specialist who must evaluate the site at the Permittee's sole expense, and make recommendations to the Department's representative regarding the continuance of work.

Attention is directed to potential aerially deposited lead (ADL) presence in unpaved areas along highways. It is the Permittee's responsibility to take all appropriate measures to protect workers in conformance with California Code of Regulations Title 8, Section 1532.1, "Lead," and with Cal-OSHA Construction Safety Orders, and to ensure roadway soil management is in compliance with Department of Toxic Substances Control (DTSC) requirements.

- c) **BIOLOGICAL:** If any regional, state, or federally listed biological resource is identified or encountered in the work vicinity, the Permittee must immediately stop work, notify the Department's representative, retain a qualified biologist who must evaluate the site at Permittee's sole expense, and make recommendations to the Department's representative regarding the continuance of work.
- 27. **PREVAILING WAGES:** Work performed by or under an encroachment permit may require Permittee's contractors and subcontractors to pay appropriate prevailing wages as set by the California Department of Industrial Relations. Inquiries or requests for interpretations relative to enforcement of prevailing wage requirements must be directed to the California Department of Industrial Relations.
- 28. **LIABILITY, DEFENSE, AND INDEMNITY:** The Permittee agrees to indemnify and save harmless the United States, the State, the Department, and the Directors, officers, employees, agents and/or contractors of the State and/or of the Department, including but not limited to the Director of Transportation and the Deputy Directors, from any and all claims, demands, damages, costs, liability, suits, or actions of every name, kind, and description, including but not limited to those brought for or on account of property damage, invasion of privacy, violation or deprivation of a right under a state or federal law, environmental damage or penalty, or injury to or death of any person including but not limited to members of the public, the Permittee, persons employed by the Permittee, and/or persons acting on behalf of the Permittee, arising out of or in connection with: (a) the issuance and/or use of this encroachment permit; and/or (b) the encroachment, work, and/or activity conducted pursuant to this encroachment permit, or under color of authority of this encroachment permit but not in full compliance with the Permit Conditions as defined in General Provision Number 5 ("Unauthorized Work or Activity"); and/or (c) the installation, placement, design, existence, operation, and/or maintenance of the encroachment, work, and/or activity; and/or (d) the failure by the Permittee, or by anyone acting for or on behalf of the Permittee, to perform the Permittee's obligations under any part of the Permit Conditions as defined in General Provision Number 5, in respect to maintenance or any other obligation; and/or (e) any change to the Department's property or adjacent

property, including but not limited to the features or conditions of either of them, made by the Permittee or anyone acting on behalf of the Permittee; and/or (f) a defect or obstruction related to or caused by the encroachment, work, and/or activity whether conducted in compliance with the Permit Conditions as defined in General Provision Number 5 or constituting Unauthorized Work or Activity, or from any cause whatsoever. The duty of the Permittee to indemnify and save harmless includes the duties to defend as set forth in Section 2778 of the Civil Code.

It is the intent of the Department and the Permittee that except as prohibited by law, the Permittee will defend, indemnify, and hold harmless as set forth in this General Provision Number 28 regardless of the existence or degree of fault or negligence, whether active or passive, primary or secondary, on the part of: the United States, the State; the Department; the Directors, officers, employees, agents and/or contractors of the State and/or of the Department, including but not limited to the Director of Transportation and the Deputy Directors; the Permittee; persons employed by the Permittee; and/or persons acting on behalf of the Permittee.

The Permittee waives any and all rights to any type of expressed or implied indemnity from or against the United States, the State, the Department, and the Directors, officers, employees, agents, and/or contractors of the State and/or of the Department, including but not limited to the Director of Transportation and the Deputy Directors.

The Permittee understands and agrees to comply with the obligations of Titles II and III of the Americans with Disabilities Act in the conduct of the encroachment, work, and/or activity whether conducted pursuant to this encroachment permit or constituting Unauthorized Work or Activity, and further agrees to defend, indemnify, and save harmless the United States, the State, the Department, and the Directors, officers, employees, agents, and/or contractors of the State and/or of the Department, including but not limited to the Director of Transportation and the Deputy Directors, from any and all claims, demands, damages, costs, penalties, liability, suits, or actions of every name, kind, and description arising out of or by virtue of the Americans with Disabilities Act.

The Permittee understands and agrees the Directors, officers, employees, agents, and/or contractors of the State and/or of the Department, including but not limited to the Director of Transportation and the Deputy Directors, are not personally responsible for any liability arising from or by virtue of this encroachment permit.

For the purpose of this General Provision Number 28 and all paragraphs herein, "contractors of the State and/or of the Department" includes contractors, and their subcontractors, under contract to the State and/or the Department.

This General Provision Number 28 and all paragraphs herein take effect immediately upon issuance of this encroachment permit, and apply before, during, and after the encroachment, work, and/or activity

ENCROACHMENT PERMIT GENERAL PROVISIONS

contemplated under this encroachment permit, whether such work is in compliance with the Permit Conditions as defined in General Provision Number 5 or constitutes Unauthorized Work or Activity, except as otherwise provided by California law. The Permittee's obligations to defend, indemnify, and save harmless under this General Provision Number 28 take effect immediately upon issuance of this encroachment permit and have no expiration date, including but not limited to situations in which this encroachment permit expires or is revoked, the work or activity performed under this encroachment permit is accepted or not accepted by the Department, the encroachment, work, and/or activity is conducted in compliance with the Permit Conditions as defined in General Provision Number 5 or constitutes Unauthorized Work or Activity, and/or no work or activity is undertaken by the Permittee or by others on the Permittee's behalf.

If the United States or an agency, department, or board of the United States is the Permittee, the first two paragraphs of this General Provision Number 28 (beginning "The Permittee agrees to indemnify..." and "It is the intent of the parties...") are replaced by the following paragraph:

Claims for personal injury, death, or property damage allegedly caused by the negligent or wrongful act or omission of any employee of the United States acting within the scope of their official duties are subject to the Federal Tort Claims Act, as amended, 28 U.S.C. § 1346 and § 2671 et seq. (Chapter 171).

29. **NO PRECEDENT ESTABLISHED:** This encroachment permit is issued with the understanding that it does not establish a precedent.

30. **FEDERAL CIVIL RIGHTS REQUIREMENTS FOR PUBLIC ACCOMMODATION:**

a) As part of the consideration for being issued this encroachment permit, the Permittee, on behalf of Permittee and on behalf of Permittee's personal representatives, successors in interest, and assigns, does hereby covenant and agree that:

- i) No person on the grounds of race, color, or national origin may be excluded from participation in, be denied the benefits of, or be otherwise subjected to discrimination in the use of said facilities.
- ii) That in connection with the construction of any improvements on said lands and the furnishings of services thereon, no discrimination must be practiced in the selection and retention of first-tier subcontractors in the selection of second-tier subcontractors.
- iii) That such discrimination must not be practiced against the public in their access to and use of the facilities and services provided for public accommodations (such as eating, sleeping, rest, recreation), and operation on, over, or under the space of the State highway right-of-way.
- iv) That the Permittee must use the premises in compliance with all other requirements imposed pursuant to Title 15, Code of Federal

Regulations, Commerce and Foreign Trade, Subtitle A. Office of the Secretary of Commerce, Part 8 (15 C.F.R. Part 8) and as said Regulations may be amended.

b) That in the event of breach of any of the above nondiscrimination covenants, the State and the Department have the right to terminate this encroachment permit and to re-enter and repossess said land and the facilities thereon and hold the same as if said permit had never been made or issued.

31. **MAINTENANCE:** The Permittee is responsible at Permittee's sole expense for the encroachment, and the inspection, maintenance, repair, and condition thereof, and is responsible to ensure the encroachment does not negatively impact State highway safety, maintenance, operations, construction, State facilities, activities related to construction/reconstruction, or other encroachments. The Permittee's obligations in the preceding sentence take effect immediately upon issuance of this encroachment permit and continue until the encroachment is entirely and permanently removed. Additional encroachment permits or approval documents may be required authorizing work related to inspection, repair, and/or maintenance activities. Contact the Department for information.

32. **SPECIAL EVENTS:** In accordance with subdivision (a) of Streets and Highways Code section 682.5 and 682.7, the Department is not responsible for the conduct or operation of the permitted activity, and the applicant agrees to defend, indemnify, and hold harmless the United States, the State, the Department, and the Directors, officers, employees, agents, and contractors of the State and/or of the Department, including but not limited to the Director of Transportation and the Deputy Directors, from any and all claims, demands, damages, costs, liability, suits, or actions of every name, kind and description arising out of any activity for which this encroachment permit is issued.

The Permittee is required, as a condition of this encroachment permit, for any event that awards prize compensation to competitors in gendered categories, for any participant level that receives prize compensation, to ensure the prize compensation for each gendered category is identical at each participant level. (Streets and Highways Code, section 682.7.)

The Permittee understands and agrees to comply with the obligations of Titles II and III of the Americans with Disabilities Act in the conduct of the event, and further agrees to defend, indemnify, and save harmless the United State, the State and the Department, and the Directors, officers, and employees of the State and/or Department, including but not limited to the Director of the Department and the Deputy Directors, from any and all claims, demands, damages, costs, liability, suits, or actions of every name, kind and description arising out of or by virtue of the Americans with Disabilities Act.

33. **PRIVATE USE OF STATE HIGHWAY RIGHT-OF-WAY:** State highway right-of-way must not be used for private purposes without compensation to the State. The gifting

ENCROACHMENT PERMIT GENERAL PROVISIONS

of public property uses and therefore public funds is prohibited under the California Constitution, Article XVI, Section 6.

34. **FIELD WORK REIMBURSEMENT:** Permittee must reimburse the Department for field work performed by or on behalf of the Department to correct or remedy issues created by the Permittee or by others acting on behalf of the Permittee, including but not limited to hazards or damaged facilities, or to clear refuse, debris, etc. not attended to by the Permittee or by others acting on behalf of the Permittee.

35. **LANE CLOSURE REQUEST SUBMITTALS AND NOTIFICATION OF CLOSURES TO THE DEPARTMENT:** Lane closure request submittals and notifications must be in accordance with Section 12-4.02, and Section 12.4-04, of the Department's Standard Specifications or as directed by the Department's representative. The Permittee must notify the Department's representative and the Traffic Management Center ("TMC") before initiating a lane closure or conducting an activity that may cause a traffic impact. In emergency situations when the corrective work or the emergency itself may affect traffic, the Department's representative and the TMC must be notified as soon as possible.

36. **SUSPENSION OF TRAFFIC CONTROL OPERATION:** The Permittee, upon notification by the Department's representative, must immediately suspend all traffic lane, bike lane, sidewalk, crosswalk, and/or shoulder closure operations and any operation that impedes the flow of traffic. All costs associated with this suspension must be borne by the Permittee.

37. **UNDERGROUND SERVICE ALERT (USA) NOTIFICATION:** Any excavation requires compliance with the provisions of Government Code section 4216 et seq., including but not limited to notice to a regional notification center, such as Underground Service Alert (USA). The Permittee must provide notification to the Department representative at least five (5) business days before, and the regional notification center at least forty-eight (48) hours before, performing any excavation work within the State highway right-of-way.

38. **COMPLIANCE WITH THE AMERICANS WITH DISABILITIES ACT (ADA):** All work within the State highway right-of-way to construct and/or maintain any public facility must be designed, maintained, and constructed strictly in accordance with all applicable Federal Access laws and regulations (including but not limited to Section 504 of the Rehabilitation Act of 1973, codified at 29 U.S.C. § 794), California Access laws and regulations relating to ADA, along with its implementing regulations, Title 28 of the Code of Federal Regulations Parts 35 and 36 (28 C.F.R., Ch. I, Part 35, § 35.101 et seq., and Part 36, § 36.101 et seq.), Title 36 of the Code of Federal Regulations Part 1191 (36 C.F.R., Ch. XI, Part 1191, § 1119.1 et seq.), Title 49 of the Code of Federal Regulations Part 37 (49 C.F.R., Ch. A, Part 37, § 37.1 et seq.), the United States Department of Justice Title II and Title III for the ADA, and California Government Code

section 4450 et seq., which require public facilities be made accessible to persons with disabilities.

Notwithstanding the requirements of the previous paragraph, all construction, design, and maintenance of public facilities must also comply with the Department's Design Information Bulletin 82, "Pedestrian Accessibility Guidelines for Highway Projects" and Standard Plans & Specifications on "Temporary Pedestrian Access Routes."

39. **STORMWATER:** The Permittee is responsible for full compliance with the following:

- a) For all projects, the Department's Storm Water Program and the Department's National Pollutant Discharge Elimination System (NPDES) Permit requirements under Order No. 2012-0011-DWQ, NPDES No CAS000003; and
- b) In addition, for projects disturbing one acre or more of soil, with the California Construction General Permit Order No. 2009-0009-DWQ, NPDES No CAS000002; and
- c) In addition, for projects disturbing one acre or more of soil in the Lahontan Region with Order No. R6T-2016-0010, NPDES No CAG616002.
- d) For all projects, it is the Permittee's responsibility to install, inspect, repair, and maintain all facilities and devices used for water pollution control practices (Best Management Practices/BMPs) before performing daily work activities.

ENCROACHMENT PERMIT SPECIAL PROVISIONS**STORMWATER SPECIAL PROVISIONS FOR MINIMAL OR NO IMPACT (SWSP)**

TR-0400 (Rev 05/2018)

1. **GENERAL:** The purpose of these Special Provisions is to provide the Permittee with specifications for water pollution control to minimize, prevent, or control the discharge of material into the air, surface waters, groundwater, and storm sewers owned by the State or local agencies. These provisions are not intended to take the place of the Caltrans Water Pollution Control Program (WPCP) for projects where soil disturbance from work activities less than one acre, or work activities of one acre or more subject to the preparation of the Caltrans Storm Water Pollution Prevention Plan (SWPPP). The Permittee must comply with the following Special Provisions and the direction of the State Representative. All Stormwater Best Management Practices (BMPs) must conform to Section 13 Water Pollution Control of Caltrans' Standard Specifications.

2. **NPDES REQUIREMENTS:** The Permittee must be responsible for full compliance with the Caltrans Storm Water Program and the Caltrans National Pollutant Discharge Elimination System (NPDES) Permit requirements (*Order No. 2012-0011-DWQ, NPDES No CAS000003*) and for and projects disturbing one acre or more of soil, full compliance with the California Construction General Permit (*Order No. 2009-0009-DWQ, NPDES No CAS000002*) or for projects for projects that have one acre or more of soil disturbance in the Lahontan Region (*Order No. R6T-2016-0010, NPDES No CAG616002*). It is the Permittee's responsibility to install, inspect, and repair or maintain facilities and devices used for water pollution control practices (BMPs) before performing daily work activities. Installation, inspection and maintenance responsibilities on the job site include: 1) soil stabilization materials in work areas that are inactive or prior to storm events, 2) water pollution control devices to control sediment and erosion, 3) implementation of spill and leak prevention procedures for chemical and hazardous substances stored on the job site, 4) material storage, 5) stockpile management, 6) waste management, 7) non-stormwater management, 8) water conservation, 9) tracking controls and 10) illicit connection, illegal discharge detection and reporting. The Permittee must report to the State representative when discharges enter into receiving waters, adjacent property, drainage systems or when discharges could be a cause or a threat for water pollution. The Permittee must also control illicit discharges or illegal dumping prior to start of daily work schedule. Copies of written notices or orders from the Regional

Water Quality Control Board or other regulatory agency must be provided to the State representative within 48 hours of reported activity. For additional information on stormwater compliance, visit the State Water Resources Control Boards storm water Website at:

http://www.waterboards.ca.gov/water_issues/programs/stormwater

3. **RESPONSIBILITY FOR DEBRIS REMOVAL:** The Permittee must be responsible for preventing sediment, trash, debris, and other construction waste from entering the street, the storm drains, local creeks, or any other bodies of water.
4. **SPOILS AND RESIDUE:** The Permittee must vacuum any saw-cut concrete waste material, debris, residue, etc. No spoils, debris, residue, etc. must be washed into a drainage system.
5. **SWEEPING:** Sweep paved roads at construction entrance and exit locations and surrounding paved areas daily within the job site during: 1) clearing and grubbing, 2) earthwork, 3) trenching, 4) soil disturbance, 5) pavement grinding and/or cutting, and 6) after observing tracking of material onto or off the State property. Keep dust to a minimum during sweeping activities. Use vacuum whenever dust generation is excessive or sediment pickup is ineffective. Roadways or work areas must not be washed down with water. Street sweeping operations must conform to Section 13 Water Pollution Control of Caltrans' Standard Specifications.
6. **VEHICLES AND EQUIPMENT:** Permittee must prevent all vehicles, equipment, etc. from leakage or mud tracking onto roadways. If leaks cannot be repaired immediately, remove the vehicle or equipment from the job site.
7. **MAINTENANCE AND FUELING OF VEHICLES AND EQUIPMENT:** Maintenance and fueling of equipment must not result in any pollution at the job site. The Permittee must immediately clean up spills/leaks, and properly dispose of contaminated soil and materials.
8. **CLEANING VEHICLES AND EQUIPMENT:** Limit vehicle and equipment cleaning or washing at the job site except what is necessary to control vehicle tracking or hazardous waste. The Permittee must clean all equipment within a bermed area or over a drip pan large enough to prevent run-off. No soaps, solvents, degreasers, etc. must be used in State right-of-way. Any water from this operation must be collected and disposed of at an appropriate site. Containment berms or dikes must be used for fueling, washing, maintaining and washing vehicles or equipment in outside areas. Containment must be performed at least 100 feet from concentrated flows of

ENCROACHMENT PERMIT SPECIAL PROVISIONS

storm water, drainage courses, and storm drain inlets if within a flood plain, otherwise at least 50 feet if outside the floodplain. Keep adequate quantities of absorbent spill- cleanup material and spill kits in the fueling or maintenance area and on fueling trucks.

9. **DIESEL FUELS:** The use of diesel fuel from petroleum or other fossil fuel as a form-oil or solvent is not allowed.
10. **WEATHER CONDITIONS AT WORKSITE:** Any activity that would generate fine particles or dust that could be transported off site by stormwater must be performed during dry weather.
11. **WIND EROSION PROTECTION:** The use of Wind Erosion BMPs must be deployed year-round in instances where dust or fine particles could be transported off site.
12. **HOT MIX ASPHALT:** Runoff from washing hot mix asphalt must not enter into any drainage conveyances.
13. **PROTECTION OF DRAINAGE FACILITIES:** The Permittee must protect/cover gutters, ditches, drainage courses, and inlets with gravel bags, fiber rolls, State approved fabric filters, etc., to the satisfaction of the State representative during grading, paving, saw-cutting, etc. and materials must conform to Section 13-6.02 Materials for Water Pollution Control of Caltrans' Standard Specifications. No such protection measures must cause an obstruction to the traveling public. The Permittee must implement spill and leak prevention procedures for chemicals and hazardous substances stored on the job site (including secondary containment requirements) in accordance with section 13-4.03B Spill Prevention and Control, and 14-11 Hazardous Waste and Contamination, Water Pollution Control of Caltrans' Standard Specifications.
14. **PAINT:** Rinsing of painting equipment and materials is not permitted in State right-of-way. When thoroughly dry, dispose of the following as solid waste: dry latex paint, paint cans, used brushes, rags, gloves, absorbent materials, and drop cloths. Oil based paint sludge and unusable thinner must be disposed of at an approved hazardous waste site.
15. **CONSTRUCTION MATERIALS:** Stockpile of all construction materials, including, but not limited to; pressure treated wood, asphalt concrete, cold mix asphalt concrete, concrete, grout, cement containing premixes, and mortar, must conform to section 13-4.03C (2) Material Storage & 13-4.03C (3) Stockpile Management of Caltrans' Standard Specifications.
16. **CONCRETE EQUIPMENT:** Concrete equipment must be washed in a designated washing area in a way that does not contaminate soil, receiving waters, or storm drain systems.
17. **EXISTING VEGETATION:** Established existing vegetation is the best form of erosion control. Minimize

disturbance to existing vegetation. Damaged or removed vegetation must be replaced as directed by the State Representative.

18. **SOIL DISTURBANCE:** Soil disturbing activities must be avoided during the wet weather season. If construction activities during wet weather are allowed in your permit, all necessary erosion control and soil stabilization measures must be implemented in advance of soil disturbing activity.
19. **SLOPE STABILIZATION AND SEDIMENT CONTROL:** Consider a certified expert in Erosion and Sediment control in cases where slopes are disturbed during construction. The Permittee is directed to comply with Section 13.5 Temporary Soil Stabilization and Section 21 Erosion Control of Caltrans' Standard Specifications during application of temporary soil stabilization measures to the soil surface. Fiber rolls or silt fences may be required down slope until permanent soil stabilization is established. Remove the accumulated sediment whenever the sediment accumulates to 1/3 of the linear sediment barrier height. The Permittee must limit the use of plastic materials when more sustainable, environmentally friendly alternatives exist or when environmental regulations prohibit their use within the project.
20. **STOCKPILES:** Stockpiles containing aggregate and/or soil must be stored at least 100 feet from concentrated flows of storm water, drainage courses, and storm drain inlets if within a flood plain, otherwise at least 50 feet if outside the floodplain, and must be covered and protected with a temporary perimeter sediment barrier. Cold mix stockpiles must be stored on an impermeable surface and covered with 9 mil plastic to prevent contact with water. Minimize stockpiling of materials on the job site. Manage stockpiles by implementing the water pollution control practices in Section 13-4.03C (3) Stockpile Management of the State of California standard specifications for construction.
21. **DISCOVERY OF CONTAMINATION:** The State Representative must be notified in case any unusual discoloration, odor, or texture of ground water, is found in excavated material or if abandoned, underground tanks, pipes, or buried debris are encountered.
22. **SANITARY AND SEPTIC WASTE:** Do not bury or discharge wastewater from a sanitary or septic system within the highway. Properly connected sewer facilities are free from leaks. With State Representative approval place portable sanitary facility at least 50 feet away from storm drains, receiving waters, and flow lines. Permittee must comply with local health agency provisions when using an on-site disposal system.
23. **LIQUID WASTE:** Prevent job site liquid waste from entering storm drain systems and receiving waters. Drilling slurries, grease or oil-free waste water or rinse water, dredging, wash water or rinse water running off a surface or other non-storm water liquids not covered

ENCROACHMENT PERMIT SPECIAL PROVISIONS

under separate waste water permits must be held in structurally sound, leak-proof containers, such as portable bins or portable tanks. Store containers at least 50 feet away from moving vehicles and equipment. Liquid waste may require testing to determine hazardous material content prior to disposal. All measures must conform to section 13-4.03D (5) Liquid Waste, Water Pollution Control of Caltrans' Standard Specifications.

24. WATER CONTROL AND CONSERVATION:

Manage water use in a way that will prevent erosion and the discharge of pollutants into storm drain systems and receiving waters. Direct runoff, including water from water line repair from the job site to areas where it can infiltrate into the ground. Direct water from off-site sources around the job site or from contact with jobsite runoff.

25. PILE DRIVING: Keep spill kits and cleanup materials at pile driving locations. Park pile driving equipment over drip pans, absorbent pads, or plastic sheeting with absorbent material, and away from stormwater run-on when not in use.**26. DEWATERING:** Dewatering consists of discharging accumulated storm water, groundwater, or surface water from excavations or temporary containment facilities. All dewatering operations must comply with the latest Caltrans guidelines including the Field Guide for Construction Site Dewatering. Contact State representative for approval of dewatering discharge by infiltration or evaporation, otherwise, any effluent discharged into a permitted storm water system requires approval from the Regional Water Quality Control Board. Prior to the start of dewatering, the Permittee must provide the State Representative with a dewatering and discharge work plan that complies with section 13-4.03G Dewatering, Water Pollution Control of Caltrans' Standard Specifications. A copy of the Waste Discharge Permit and a copy of a valid WDID number issued by the Regional Board must be provided to the State representative.